



connecting for Health

Expanding Our Health Services to Meet Growing Needs of Our Patients

Board of Directors

Jennifer Loucks,
President
David Klinetobe,
Treasurer
Walter Kopp,
President Elect
Karen McNeill,
Member at Large
Linda Tavaszi,
Secretary
Carlos Garcia-
Bedoya
Michael Holloway
Freshte Kashani
William Kerr
Sue Mace
Teo Martinez
Sandie McCreary
Jerry Oken
Harry Scarborough
Martin Sleath
Craig Lindquist, MD,
Ex Officio Member

Executive Management Team

John Shen, DSW,
Executive Director
Georgianna Farren,
MD, MEd,
Chief Medical Officer
Art Feagles,
Chief Financial Officer

For the past three years, Marin Community Clinics has steadily and carefully expanded its comprehensive primary care services for thousands of Marin County children and adults. The Board of Directors and Executive Management Team successfully conducted a capital campaign and managed organizational growth that have allowed the clinics to step up to further fulfill its mission to provide the full range of Federally Qualified Health Center services. In 2009 over 20,000 patients received care at Marin Community Clinics – up from 13,500 in 2007. Our three clinics – modern facilities in San Rafael and Novato and the original site in Greenbrae adjacent to Marin General Hospital – have added new medical staff to meet the growing needs of Marin’s low-income individuals and families.

Recently Marin Community Clinics began offering dental, behavioral health, and reproductive health care to enhance pediatric and adult primary care services. With these additions, our patients have the distinct advantage of having all of their health care provided at their “medical home”. These expanded services will enhance patient satisfaction and convenience. Our proven track record and agility in meeting increasing needs caused by the economic downturn have translated into confidence and community support for our medical and dental services. Marin Community Clinics provides an excellent example of the value of Federally Qualified Health Centers in the community.

Women’s Health

In 2009, Marin Community Clinics made great progress in meeting the need for gynecology care for women in the county. We began operating Teen Tuesday clinics at Huckleberry Youth Program in San Rafael. Later, Courtney Benedict, an

experienced certified nurse midwife, joined our medical staff to become Women’s Health Director. Under her direction, we have greatly expanded the Women’s Health program at all three of our clinics and, in addition to Huckleberry Youth Program, the Novato Wellness Center.

Breast health has been fully integrated into primary care services, which greatly benefits patients.

Expanding Our Services — continued on page 2



Courtney Benedict, CNM and Rose Mary Albuja, PA,
Women’s Health Specialists

Expanding Our Services — continued from page 1

Susan, a Marin Community Clinics patient, is an example. Susan became alarmed when she realized the lump in her breast was still there weeks after she first found it. Having lost her job and insurance, she delayed making a medical appointment. Uncertain of where to turn, she contacted Marin Community Clinics – her first time seeking assistance from a community health center. When she arrived for her first visit, she did not know what to expect or how she could afford a mammogram or other testing. Our staff enrolled her in the Cancer Detection Program, in which she received free diagnostic testing. Luckily, she was found to have a non-cancerous growth in her breast. Susan told her provider that she came to her first appointment feeling like an outsider, afraid of what community health care would be like. She said she was relieved to find “a group of warm, caring, and resourceful folks that made sure I wasn’t alone in this frightening process. I realized that I wasn’t an outsider at all, but that I had absolutely landed in the right place with the right people.” Susan has since had other necessary medical appointments, and she and her provider have established a great relationship.

Patients’ responses to receiving gynecology services at Marin Community Clinics have been overwhelmingly positive. Women who previously were referred to other providers for gynecology services are thrilled to have the convenience and continuity of care they now experience.

More women’s health specialists – obstetricians, nurse practitioners, certified nurse midwives, and case managers – will be recruited in the coming months for expanding care, including obstetrics. Marin Community Clinics is very proud to offer full-scope care for women. It is rewarding to know that we are making real differences in our patients’ lives.

Expanding Our Services — continued on page 3



Cara Gutterman and Susan Hollander, Nurse Practitioners

Strengthening Our Role in Marin Health Care



LETTER FROM THE BOARD PRESIDENT

Jennifer Loucks

Springtime fills our senses with signs of renewal – the sight and scent of colorful and fragrant blossoms, the sounds of songbirds, the tastes of seasonal fruits and vegetables. These are just a few of the delights we experience. In addition to those joys, Marin Community Clinics’ volunteers, staff, and patients are experiencing other types of renewal which are uplifting and encouraging.

Early in April, we celebrated the first year anniversary of the opening of our new Novato clinic where patients continue to comment on how welcoming the space is and how caring their doctors and other staff are. In just a few months, Marin Community Clinics’ dental services will extend to Novato, adjacent to our Novato clinic. Currently available only in San Rafael, essential oral health services will be available to more children and adults in a new six-chair dental clinic.

Thanks to the generous support of Sutter Health’s donor-advised fund administered by Marin Community Foundation, adults who earn less than 200% of the federal poverty level will be able to obtain oral health care at the Novato dental clinic, which is expected to open in July 2010. Novato resident Alicia says, “My family goes to doctors at Marin Community Clinics in Novato. It’s close to home and our son’s school, and we like our doctors. To see the dentist, we go to San Rafael. It will be great to have all of our health care in Novato.”

Every day our staff hear patients’ personal stories. Sometimes the stories are of growth and success; sometimes of struggle and loss. At our Greenbrae, Novato and San Rafael clinics and satellite sites (Huckleberry Youth Program and Novato Wellness Center) Marin Community Clinics staff work together and with other community-based organizations to help our patients achieve positive health outcomes and improve their lives.

The support of individual, business and foundation donors is crucial to the continued renewal that Marin Community Clinics is experiencing. We are growing because of the increasing demands due to the many Marin residents being affected by the economic downturn. That we are able to meet this increased demand is because of the tremendous community support. This newsletter shares examples of the growth in our services. We need your support in order to continue meeting the needs of our most vulnerable neighbors.

Novato Community Hospital and Marin Community Clinics Partnership Increases Cancer Screening for At-Risk Patients

Diane Emler

An agreement between Dr. Barbara Nylund, Chief of Staff of Novato Community Hospital, and Marin Community Clinics makes it possible for our patients to receive much-needed colorectal cancer screenings in 2010. This new program officially kicked-off in March and patients immediately began receiving screenings.

Colon cancer affects about seven percent of the U.S. population. According to the American Cancer Society, colorectal cancer is the second most commonly diagnosed cancer in Hispanic men and women. It is the second leading cause of cancer deaths in Hispanic men and the third leading cause of cancer deaths in Hispanic women, due to insufficient screenings, poor diet and lack of exercise. From 2001 to 2005, Hispanic male colorectal cancer incidence rates were higher in Marin County than other counties in the Greater Bay Area. At Marin Community Clinics, efforts are underway to increase screening among at-risk patients of all ethnicities to insure early detection and treatment.

Marin Community Clinics is very appreciative of Dr. Nylund and Novato Community Hospital. This partnership will help patients who otherwise would not be screened. If you have questions about this program, call Diane Emler, **Director of Specialty Referral Services**, at 415-499-4274.

Introducing – New Website Feature: **SPOTLIGHT on Community Champions and Our Volunteer Clinicians**

Our new web page, *SPOTLIGHT on Community Champions*, will offer rotating biographies of some of the volunteers and donors who have supported our programs.

Our first SPOTLIGHT features Dr. Patrick Bennett and Dr. Albert Varner. Both are medical specialists who have been volunteering their time and expertise for many years and were also instrumental in the success of the *Building a Healthy Future* capital campaign.

www.marinclinics.org

We wish to express a special thank you to the **Joanne & Peter Haas Jr. Fund** for its contribution to a recruitment and training fund to advance the capabilities of Marin Community Clinics' medical providers.

Expanding Our Services — continued from page 2

Behavioral Health

One of the biggest challenges our patients face is finding mental health services. This has been true for many, from long-time patients who suffer from chronic mental illness to new patients who recently turned to Marin Community Clinics for health care after losing their jobs and health insurance.

Since the summer of 2009, Marin Community Clinics' licensed clinical social workers and psychiatrists have treated patients with symptoms of depression in an early intervention program. This program provides short-term intensive counseling which develops coping skills and fosters resiliency. Leah, a middle-aged woman, visited the program in January and scored high on a depression screening. After a few counseling sessions, her score was significantly lower. Leah continues to participate in counseling and complete "homework" to achieve her goals. Her social worker recently received a thank-you letter for their work together and the tremendous improvement in Leah's sense of well-being. This one story is representative of the successes of the program.

In addition to patients who are well-served by early intervention, there are a large number of patients who require long-term psychiatric services and counseling. Chief Medical Officer Dr. Georgianna Farren notes, "Many of our patients with mental health problems also suffer from chronic diseases like diabetes and hypertension. Their situations are even more alarming when substance abuse is involved. Our approach in caring for these patients is to expand our behavioral health professional team, integrate behavioral health with our primary care services, and to partner with community agencies, like Center Point, with expertise in treating substance abuse. Thanks to the Sutter Health donor advised fund at Marin Community Foundation, we can begin to develop an integrated primary care-behavioral health program at our clinics."



Our Community Champions Dr. Melvin Grais and Annine Untiedt

Facilities Expansion Seeded by Grais and Untiedt Family Gifts

The generosity of many donors of the *Building a Healthy Future* capital campaign made it possible for Marin Community Clinics to build new facilities in San Rafael and Novato. The Board of Directors and staff are grateful for each donation. Before that campaign even began, there was a crucial donation that served as a springboard for the success and expansion that would follow.

In 2007 Dr. Melvin Grais and Mrs. Annine Untiedt, real estate partners and surviving spouses of the late Dian R. Grais and Warren M. Untiedt, donated a jointly-owned property on South Eliseo Drive in Greenbrae to Marin Community Clinics. We are grateful to have been selected for this very generous gift from a list of potential beneficiaries. The property was sold, and the proceeds were the foundation of our capital campaign. The importance of the Grais

and Untiedt gift was not solely monetary; it also forged a partnership among MCC, Sutter Health's Marin General and Novato Community Hospitals, Kaiser Permanente, Marin Community Foundation, the County of Marin, and the larger Marin community, to raise \$9.1 million for two brand new clinics.

Over 15,000 patients each year are now receiving vital health care services at the Dian R. Grais Health Center in San Rafael and Warren M. Untiedt Health Center in Novato. The Board of Directors and staff of Marin Community Clinics extend their gratitude to these special families for the confidence they put in our ability to use their contribution wisely to meet the health care needs of the community. We are proud to have their names on our clinics.

The Connie and Bob Peirce Physicians' Fund

Marin Community Clinics is pleased to announce the establishment of The Connie and Bob Peirce Physicians' Fund. This new fund for our medical staff was made possible by a very generous gift from Connie and Bob Peirce of Belvedere.

The purpose of this special fund is to enhance the recruitment, retention, and training of our physicians. The Fund is an essential component of Marin Community Clinics' strategic plan. Patients' needs require expansion beyond pediatric and adult primary care medicine to include mental health, gynecology, obstetrics, and geriatric services, supported by specialized programs such as obesity control, chronic disease management, and pain management. These services will require additional physicians and an improved network of specialists.

Marin Community Clinics has built a medical team that is unsurpassed, comprised of 27 physicians, nurse practitioners, physician assistants, and certified nurse midwives supported by nurses, licensed clinical social workers, and volunteer specialty care physicians. Yet the single greatest challenge we face in meeting the growing need for low-cost health care is recruiting and retaining qualified, committed and culturally sensitive physicians.

This Fund will enable MCC to recruit physicians and offer student loan repayment plans in exchange for long-term employment commitments. In addition, based on patients'

needs and trends in medicine, further training and continuing medical education will be offered to our physicians. Dr. Georgianna Farren, Chief Medical Officer, said "We are so grateful to the Peirces for their generous gift. This exciting program will give current and new physicians opportunities to build on their knowledge and skills, renewing interest in their field as well as benefitting our patients and enhancing Marin Community Clinics' overall services".

Additional contributions are needed to fully fund this program. If this opportunity interests you, please contact Kathleen Clark, Director of Leadership Gifts, at kclark@marinclinic.org.



Judith Flannery, NP, Dr. Andrea Gray, Dr. Kathy Chang, Dr. Alicia Suski, and Dr. Erik Schten

Thank you to our donors from July 1, 2009 – March 31, 2010

INDIVIDUALS

Roger & Pamela Abendroth	Elizabeth Brown Fund	Andrew & Carol Eber	Hardin Family Fund
Jonathan & Anne Adkisson	Ava Jean Brumbaum	Susan & Joseph Echelberry	Kevin Harrington, MD & Margaret Harrington, MD
Paul & Geri Alpert	Annik Brunet	James & Marjorie Egger	Alan Harris
Marcia & Gerald Amada	Ellen Buchen	Kathleen O'Hara & Larry Eilenberg	Jordan Harris
Jeffrey & Nancy Amen	Catherine S. Burke	Jane C. Ellis	Earl & Donna Hart
Sara Jane Anderson	Mary Jane Burke	Georgianna Farren & John Loftus	Ruth & Alfred Heller
Kai Angermann	Mary Elizabeth Burton	Arthur B. Feagles, Jr.	Thomas & Faye Hendricks
Adele Anthony	Mercedes Cabello	Mathew Fee	Rocio Hernandez
Peter & Pat Applegate	Gerald K. Cahill & Kathleen S. King	Chris & Bob Feibusch	Dr. Jan Herr & Mr. Elihu Welber
Elizabeth Arnold & John Kelley	Mrs. Helen Cahill	Dr. Mitchell Feldman	Virginia & Sigmund Herz
Bill & Jean Ashby	Lydia & Tony Cameron	Maggie Feldstein	Dr. Tracey Hessel
Jeanne Azen	Paula Caplice	Sue & Dick Ferguson	Trish Hibben
Bob & Cathy Baker	Dr. Alan B. Carr	Stephen & Joan Fierberg	David Hill
Sharlyne Balano	Denis Carrade	Marilyn Filbrun	Eileen Hinkson
Steven Balick	Alan & Caren Cascio	Bob Finer	Louis Hinze
Barbara Ball	Joseph & Susan Cerny	Jim & Lynn Finkelstein	Mr. & Mrs. Robert Hirni
Michele Barni	Kathy Chang & Lee Lipsenthal	Elissa Finney & Steven Weisberg	Stan Hoffman
David & Elisabeth Bary	Mary Jane Chetelat	Fischer Family Fund	Brian & Kate Hogan
Carl & Joan Basore	Kathleen Clark & Patrick Woods	Pam Polite Fisco & Dennis Fisco	Alfred J.J. Holck
Dean & Bernice Batchelder	Robert & Sherrill Clark	Robert & Mary Fishman	Joan Hopper
Holly Batterman, MD	Dr. & Mrs. James Clever	Lee Fitzgerald	John & Karlyn Horton
Ida Baugh & John Harrington	Fredericka Cobey	John Flanagan	Jeanne Hsu
Glenn Becker	Joseph & Eleanor Cohen	Patrick & Judith Flannery	Grace A. Hughes
Kristine & Ladd Bedford	Molly & Richard Cohen	Sean Flannery	Leonard Humphrey
Sue Beittel	Peter Collins	Gerald Fleming	Doris N. Hunker
Marjorie E. Belknap, MD	Robert & Betty Copple	Betty Flertzheim	J. Patrick Hunt Family Trust
Amy Belser	Maureen E. Corcoran	Ron Foote	Helen Hursch
Maria & Charles Benet	Dr. & Mrs. H. James Cornelius	Brenda Foster	Patricia Hurst
Dr. John & Maureen C. Bennett	Daniel Costello, Farallone Pacific Insurance Services	Frederick & Cathy Brooks Fox	Betty Hutson
William & Beverlee Bentley	Stephanie Council	Alice Fredericks	Mark & Nancy Jacobs
Chris & Connie Benz	Stone & Suzy Coxhead	Thomas & Sally Freed	Susan & Matt Janin
Edward Bethel	Susan & Charlie Cronk	Edith Freeman	Dr. John Jansheski
Michael Bilton & Mara Perez	Eileen Crowley & Kevin McDonald	Daniel & Irene Friedman	L.B. Jarvis
Judy Binsacca	Timothy Crowley, MD & Katrina Urbach, MD	Fred & Barbara Fuchs	Karen Jernstedt & Jim Barkovich
Dr. Neal & Linda Birnbaum	Alastair & Susan Cumming	David & Wendy Galland	Harley & Ann Jessup
Gale Black	Gatian Cunningham & Susan Bogar	Gatian's Fund	Harry D. Johnson
Dr. & Mrs. David Bloom	Mike & Leslie Cunningham	Louis J. Geissberger, D.D.S.	Mrs. Katharine H. Johnson
Joe Bodovitz	Diane Current	Daniel Gelbaum	Kathryn E. Johnson & John P. Culver
Aviva & Karl Boedecker	Jeffrey & Carole Dandridge	Rita & Kent Gershengorn	Sue Johnson
Steve Boeri	Mr. & Mrs. L.H. Daniels	Steve & Michelle Ghirardo and Jerry & Laura Ghirardo	Bert & Marie Jolly
Tish & Tom Borden	Donald & Lee Davis	Marian Giddings & Gonzalo Barajas	Lynne Jones & Bob Begley
Lynn Bornstein	Ann & Ken Davis	Lori & Stephen Giffoni	Marilyn Juncker
Dorothy Boswell	Tom & Myrna DeMartino	Dr. William & Marianna Goodheart	Connie Kadera, DDS
Felix Braendel	Julia Decker	Dr. Andrea Gray	Dr. & Mrs. Jay Kaiser
Dr. Lois Brainard	Victoria Dewitt	Carol Green	Richard Kalish
Nell & Nelson Branco	Mary Jane DeWolf-Smith	Holt & Jane Greene	Wanda Kandel
Dottie & Dick Breiner	Wayne & Kreale Dickinson	Allan Grosh & Lynne Lancaster	The Kasman Family
Patti Breitman	Andre Diniz & Christiane Yoshida	Dave & Pat Grubb	Edith Freeman & Larry Katz
Diana Schott, MD	Joseph W. Donner, III	Gerry & Carole Gunn	Roberta P. Keiler
Dirck & Phyllis Brinckerhoff	Gila C. Dorostkar, D.D.S.	Colleen & Robert D. Haas	James & Joan Kelly
William Broder	Gillian & Craig Dorsey	Betsy Haas-Beckert	Nancy Kelso
Henry & Mary Jo Broderick	Drexler Estate Fund	Marcia Hagen	Robert & Dawn Kennedy
Mr. & Mrs. Mark J. Brown	Bill & Connie Ducey	Winthrop Hall	Carol Kerr
		Kerry & Colleen Hansen	

Donors — continued on page 6

*Donors —
continued from page 5*

Jan & Bill Kerr	Vaso Medigovich	Gary & Mary Lou Ragghianti	Peter Shaw
Daniel King	Purple Lady/Barbara J. Meislin Fund	Mariana Ramirez	John Shen
John & Susan King	William & Roni Mentzer	Katherine Randolph	Janet G. Sherwood
Steve Kinsey	Nikki & Dr. Larry Meredith	Dr. Gus Raney	Carole & John Shook
David & Vira Klinetobe	Mr. & Mrs. Bernard Meyers	Arno & Carol Rayner	Neal Simon
Jane & Conrad Kloh	Roberta & Spencer Michels	Pamela Reaves & Catherine Lee	Dr. Irina deFischer & Dr. Scott Sinnott
Walter Kopp & Ana Aranguren	Jane Middleton	Mary Redfern & Michael Dudasko	Martin & Elizabeth Sleath
Rusty Kostick	Jane Miller	Becky & Larry Reed	Glenn D. Smith & Verlinda Rose
Linda E. Kramer	Mark Miller & Madeline Martin	Barbara & Joel Renbaum, M.D.	Lowell & Marilyn Smith
Sue Kramer	Beth & Scott Minick	Richard Reubin	Mr. & Mrs. Bill Smith
Drs. Mark & Nancy Kubik	Stephen & Mary Mizroch	Lanny & Sandra Rhoads	Wilma A. Smith
Ann Langston	Eric & Christine Morey	David N. Richman, M.D.	Robert & Ellen Smoke
Clifford Lardinois	Jeffrey Morris & Judy Yzquierdo	Steve & Dana Rieger	David Snyder & Sandra Kirluk
David A. Laub, M.D.	Ann Morrison	Jennifer Rienks PhD	H. Peter & Judith Solle
Bob & Anne Layzer	James Moushegian	David & Joan Ring	Ed & Eleanor Sotelo
Lisa Leavitt, M.D. & Lloyd Miyawaki, M.D.	Arlene Mulligan	Jane Ritchie	Tim & Pam Sowerby
Alexandra & Wolfgang Lederer	Howard Murphy	Ann Rivo	Sparkie & Joe Spaeth
Mardi Leland	Alan & Patricia Negrin	Karen Robbins	Alan J. Spain, MD & Page E. Spain
Judy LeMarr	Lawrence & Judith Neimark	Betty Roberts	Ingrid & Leo Stadnick
Dotty LeMieux	Janet Nogara	Eric Roby	Mark Stafford
Myra K. Levenson	Kate Nolan	Carol Rodgers	Richard & Susan Steinbach
Levinsohn Family Fund	Rosita Norenus	Katherine Rolston	Frima Stewart
Warren & Barbara Levinson	Donna & Mark Norstad	David Galin & Ruth Rosen	Harriet Stix
Lewis Family Fund	Tim Nousen	Larry & Diane Rosenberger	Louise Strathairn
Dorothy Libby	Vincent O'Brien	Nance Rosencranz & Bob Campbell	Zoe Strohm
Diane Linn	Edward & Christine O'Neill	Dan Rosenthal	Pauline & John Stuber
Keith Lockhart	Jennifer Oddo	Paul J. Rossi	Paul Sturgis
Jennifer & Tom Loucks	Curtis & JoAnne Ogilvie	Susan Rouder	Dr. Alicia Suski
Michael Lydon	Jerry & Becky Oken	Robert Rowden, MD & Beverly Rowden	Doris & John Sutter
Anita & Bob MacInnes	Elizabeth Olea-Esguerra	Freeman Sachs	Wendy Swenson
Nancy Mackle & Richard McCallum	Jean P. Olson	Ian Sammis	Linda & Frank Tavaszi
Chester MacPhee	Charles & Joan F. Olsson	Dr. & Mrs. Bruce Sams	Ailene Taylor
Jill Madison	Peter Oppenheimer	Robert & Shirley Sanderson	Dr. James Taylor
Philip & Keven Madvig	Richard Otter	Nancy Marsh Sangster	Nikola Tede, MD
Kimberly Baltzell & John Maine	Alan & Virginia Pabst	Gladys & Norman Sanguinetti	Steve & Britt Thal
Michael Mallamo	Betty Pagett	Maxine Sattizahn	Joan H. Thayer
Bonnie Marmor	Georgann Pardee	V. Mylo Schaaf & Daniel Lowenstein	Ellen & Bob Tollen
Lorrie Goldin & Jonathan Marshall	L Pare	Molly Schardt	Sandra & David Tresan
Henry Martinez	Derek & Nancy Parker	Nancy Schlegel	Elizabeth Tullis
Don & Elaine Mason	Damon Parks	Richard & Phyllis Schlobohm	Mary Valente & Phil Burk
Rob Matthew	Douglas & Elke Paul	Jeffrey Schneider & Jane Denton	Mary Van Voorhees
Deborah N. Matthies Fund	Peirce Family Fund	Schoen Family	Andrew & Kathleen Varlow
Elaine McCarthy	Lynn Perry	Mr. & Mrs. David Schreck	Karen Verrico
Don & Sylvia McCrea	Sara J. Peter	Pam & Dov Schriber	Robert & Diane Wagner
Sandie McCreary	Roger J. Peters & Stephanie Moulton Peters	Eldon & Elizabeth Schriock	William & Sylvia Wallace
Rick & Sally McDonough	Mr. & Mrs. Alfred Petrofsky	Dr. & Mrs. Steven A. Schroeder	Richard & Jacquelyn Walton
Paula & Tim McGowan	Margee & Joseph Poen, MD	Dr. & Mrs. Fred Schwartz	Esther Wanning
Mr. & Mrs. Joseph McGrath	Sue Zee Poinsett	Kathy Scollin Sullivan	A. Alan Weber, MD
Scott McKown	Sue Zee Poinsett	Mr. & Mrs. Bruce Seaton	Mr. Herbert West & Rev. Jan West
Dan & Kathleen McNear	Judith Pomeroy	Ethel Seiderman	John West
Karen McNeill	Diane & Rollin Post	Sue Severin	Dr. & Mrs. John Westmoreland
	Gordon Preston, MD & Marian Preston, MFT	Dr. & Mrs. John Severinghaus	Eric Weston
	James Pyskaty & Crystal Cox	Eric R. Shapiro	Tona & David Wheeler

Donors — continued on page 7



*Donors —
continued from page 6*

Arthur & Cynthia Whitman-Bradley
Marion Whitwill
Barbro & John Wicker
Susan Wiebers
Clint & Ellie Wilder
Colleen Williams
Jack & Sallyanne Wilson
James Wintersteen
Howard & Prudence Wise
John & Kathleen Woldrich
Loretta Wolf
Polly & Ward Wolff
Barbara Wornum
Fran Wortman
Janice A. Wright
John D. Wright & Ruth Kiskaddon
Jim & Keiko Wright
Judith Wrubel
Bobbie Wunsch
Craig Yates
Audrey Zavell & Michael Bloom
Suzanne Zimmerman
Anne Zishka

FOUNDATIONS & BUSINESSES

Arntz Family Foundation
Autodesk, Inc.
Blue Shield of California Foundation
Blythedale Rebekah Lodge
Chevron Humankind Matching
Gift Program
Circle Bank
Cooper Foundation for
Neurologic Research
Decker Consulting Services
The Denison Family Foundation
Friends of Susan Adams
George H. Sandy Foundation
Henry Schein Cares & the California
Dental Association Foundation
Herbst Foundation, Inc.
Hilltop Foundation
Joanne & Peter Haas Jr. Fund
Kaiser Permanente
Larson Charitable Foundation
Lorri Painter Peacock Open
M.R. Finley Family Foundation
Marin Community Foundation
Marin General Hospital Volunteers -
Raccoon Branch
Marin Healthcare District Board
Marin Lodge 200 I.O.O.F.

McKesson Foundation
MetLife
North Bay Internal Medicine &
Pediatrics, Inc.
Packaging Aids Corporation
Pediatric Cardiology Medical Group -
East Bay, Inc.
Redwood Community
Health Coalition
Robert K. & Barbara J. Straus
Family Foundation
Rosenbluth Family Foundation
San Francisco Bay Area Affiliate of
Susan G. Komen for the Cure
San Francisco Foundation
Sutter Health -
Marin General Hospital
Tamalpais Pediatrics
The Basso/Healy Foundation
The James Irvine Foundation
Westamerica Bank
Woodland Sponsors

DONATIONS IN HONOR OF

In honor of Patrick Bennett, MD
David & Margie Guggenhome
William & Elizabeth Patterson
Family Fund
In honor of Dr. & Mrs. L.B. Bobrow
Betty & Ted Von Glahn
In honor of Kathy Chang, MD &
Lee Lipsenthal, MD
Bon Pipkin & Joanne Bender
In honor of Kathleen Clark
Gail La France
In honor of Leslie Cunningham
Albert & Rosanne Clifford
Richard & Alison Dumont
Mark Goldrosen &
Barbara Solomon
Wendy & Jeffrey Meunier
Jeannie Larkins Perry
Matthew & Kathleen Smyth
Susy Balla Vrouvas O.D.
Henry & Susan Wirta
In honor of Dr. Georgianna Farren
Posie Carroll
In honor of Zoe, Kara, and Yana
Loftus-Farren
Carolyn M. Farren
In honor of Carolyn Farren
Staff of Kelley & Farren, LLP
In honor of Grace Hughes
Betsey & John Cutler
David & Margie Guggenhome
In honor of Dr. Mark Jacobs
Alan & Helen Bonapart
In honor of Katharine E. Johnson
Charlene Johnson

In honor of Tomas Kaselionis
Steve and Karen Margossian
In honor of Freshie Kashani
Francine Falk-Allen &
Richard A. Falk
Lee Follett
Gordon Radley
In honor of Jennifer & Tom Loucks
Linda & Kerry Simpson
In honor of Jane Middleton
& Simon Tarlen
Leah Tarlen & John Moffat
In honor of Luke & Jessica Miner
Gloria Miner
In honor of Katie & Jimmy Mitchell
Margaret Partlow
In honor of Jamie Myers
Sally Little Berger
In honor of Eva Slott
Barbara & Stephen Schwindt
In honor of Linda Tavaszi
Kerry L. Davidson M.D.
Suzy and Bill Stewart, MD
Dr. & Mrs. Albert Varner
In honor of Bertrand Vandeville, DO
Roger and Catherine Smith
In honor of Rev. Jan West &
Herb West
Butch & Wendy Cliff
Alice Perry
In honor of the children of Marin
& their caring physicians
Lenora Kwok, MSN, RN
In honor of the people of Marin
Norman Wolff

DONATIONS IN MEMORY OF

In memory of Pat Bock
Ava Mack
In memory of Charles Brusatori
Debra Brusatori
In memory of John A. Buehler, MD
Harris Simmonds, MD
In memory of Bob Derzon
Reese & Margaret Jones
Sonja Schmid
In memory of Marylouise A. Garcia
Mr. & Mrs. Alfred Garcia
In memory of Frank Goodall
Lois Goodall
In memory of Tony Harrow
Gretchen Hoskins
In memory of Kate
Jean F. Jones
In memory of S. William Levy, MD
Elisabeth Levy
In memory of Diva Lippi
Mr. David Lippi

In memory of Batishwa David Miner
Florence Miner
In memory of Al Rogan
Jonathan Freudman
In memory of Dianne Rogers
Norman & Marilee Rogers
In memory of Tracy Wilkinson
Janet Wilkinson

IN KIND DONORS

Brandon Bay
Marcia Felton
Martin Grant & Jeri Morton
Dee Katson & Stan Levy
Patti Kruse
Mr. & Mrs. W.A. Middleton
Wade & Janeen Smith
David & Stephanie Turner
Congregation Rodef Sholem
Direct Relief International
Five Little Monkeys
HomeCares Equipment Recyclers
Ito's White Tiger
Love 2 Dance
Marin Academy
Office Depot
Park School
PharmPak, Inc.
Ross Valley Mothers Club
St. Anselm School

THANK YOU
Marin Community Clinics
appreciates your support. If you
would like to join these generous
donors in helping to improve
the health and well-being of
vulnerable low-income children
and adults in Marin County,
please contact us at
415-798-3109 or give online
at www.marinclinics.org





marin community clinics

Administrative Office

P.O. Box 1868
Novato, CA 94948-1868

Three Clinic Locations

**250 Bon Air Road
Greenbrae, CA 94904**
*(On the grounds of
Marin General Hospital)*

**6100 Redwood Boulevard
Novato, CA 94945**
(Near Rowland Blvd.)

**3110 Kerner Boulevard
San Rafael, CA 94901**
(Near Irene Street at The Loop)

**To make an appointment:
415-448-1500**

www.marinclinics.org

Non-Profit
U.S. Postage
Paid
StrahmCom

Celebrating Our Children’s Health



Dr. Michael Grogan, Dr. Marisol Muñoz and Dr. Howard Rosenfeld to be Honored at 8th Annual *Summer Solstice Celebration*

Celebrate the beginning of summer with your friends and colleagues at the 8th Annual Summer Solstice Celebration – an evening of good food, good wine, and good company – all to benefit Marin Community Clinics’ Pediatric Program. We’ll gather in the light-filled Autodesk Atrium, 111 McInnis Parkway in San Rafael, on Thursday, June 17, 5:30 – 8:00 p.m. Honorary Co-chairs Supervisor Susan L. Adams, Supervisor Steve Kinsey, and Senator Mark Leno will be on hand to celebrate the 2010 Children’s Champions: **Michael Grogan, PhD, Marisol Muñoz-Kiehne, PhD and Howard Rosenfeld, MD, FACC.**

Dr. Tracey Hessel, Marin Community Clinics’ Lead Pediatrician, emphasized the commitment of the honorees chosen for their dedication to the well-being of children. As Director of Jeannette Prandi Children’s Center, Dr. Grogan works with multiple agencies to investigate child sexual abuse and has created a child-friendly environment and specially trained team for conducting this difficult work; he is also active in the community promoting internet safety for children and teens. Dr. Marisol Muñoz-Kiehne, well-known in the community for hosting *Nuestros Niños*, her lively radio program featuring health and parenting topics, is a clinical

psychologist skillfully working with children, individuals, and families. Pediatric cardiologist Dr. Howard Rosenfeld is a tremendous advocate and resource for Marin Community Clinics’ young patients, especially in his efforts to strengthen access to vital specialists and services at Children’s Hospital Oakland.

Eight years ago Supervisor Susan L. Adams hosted a summer celebration to raise money so that Marin’s uninsured children would receive health care. Each following year she and Children’s Health Initiative supporters gathered at the time of the summer solstice to celebrate the achievements of outstanding professionals who contribute to the health of our children and their families, and insure that all children in Marin have access to health care. Last year Supervisor Adams asked Marin Community Clinics to begin hosting the event and we were pleased to do so.

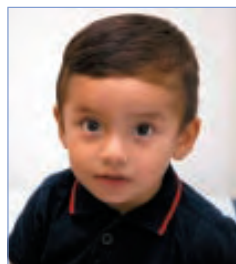

You won’t want to miss this opportunity to support Marin Community Clinics and to honor these talented and dedicated members of our community. **To purchase tickets, see a list of our generous sponsors, or learn more about the honorees, please visit our website at www.marinclinics.org.**

Connecting for Health is a publication of Marin Community Clinics
Editors: Judith Snead, MPH and Dee Katson
Design: Robin Brandes Strategic Graphic Design and Strahm Communications
Printing and Mailing: Strahm Communications